



INFORMATION SHEET FALL SEMESTER AUGUST - DECEMBER 2025

INTERNATIONAL EXCHANGE PROGRAM
BURAPHA UNIVERSITY INTERNATIONAL COLLEGE



ADMISSION TIMELINE



APPLICATION OPENS
1 APRIL



30 APRIL
NOMINATION DEADLINE

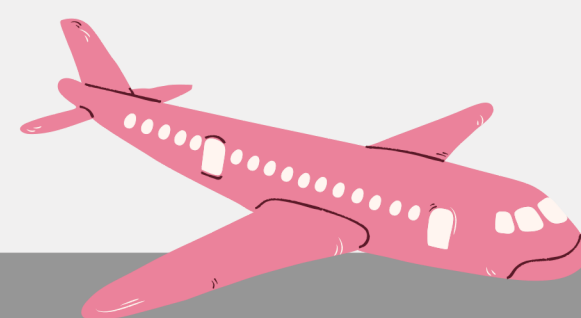

AIRPORT PICK UP
5 AUGUST (BKK AIRPORT)
6 AUGUST (DMK AIRPORT)



7 AUGUST
ORIENTATION



FALL SEMESTER BEGINS
13 AUGUST





PROGRAMS

BACHELOR OF BUSINESS ADMINISTRATION

FINANCE

DIGITAL & CREATIVE MARKETING

INTERNATIONAL BUSINESS MANAGEMENT

SMART LOGISTICS & SUPPLY CHAIN MANAGEMENT

HOSPITALITY TOURISM & MICE MANAGEMENT

BACHELOR OF ARTS

GLOBAL BUSINESS MANAGEMENT AND MODERN MEDIA



NOMINATION

- PLEASE SEND A NOMINATION LETTER BY 30 APRIL 2025.
- THE NOMINATION LETTER SHOULD BE SENT ONLY BY THE HOME UNIVERSITY'S COORDINATOR OR INTERNATIONAL AFFAIRS.
- DIRECT APPLICATION MADE BY STUDENTS WILL NOT BE ACCEPTED.

SEND TO

MS. WARAPORN THEERASAK

ASSOCIATE DEAN FOR INTERNATIONAL AFFAIRS

WARAPORT@GO.BUU.AC.TH

NOMINATION LETTER

- **PLEASE INCLUDE THE FOLLOWING INFORMATION IN THE NOMINATION LETTER:**
 - **STUDENT'S FULL NAME**
 - **STUDENT'S GENDER**
 - **STUDENT'S PASSPORT NUMBER (MUST BE VALID FOR MORE THAN 2 YEARS)**
 - **STUDENT'S CURRENT STUDY PROGRAM AT HOME UNIVERSITY**
 - **STUDENT'S EMAIL ADDRESS (MUST BE FREQUENTLY USED EMAIL)**

APPLICATIONS

- **AFTER BUUIC RECEIVES A NOMINATION LETTER FROM THE HOME UNIVERSITY, BUUIC WILL DIRECTLY CONTACT THE STUDENT VIA GIVEN EMAIL ADDRESS.**
- **THE STUDENT WILL BE CONTACTED TO COMPLETE THE FOLLOWING:**
 - **FILL IN AN EXCHANGE PROGRAM APPLICATION FORM.**
 - **FILL IN A HOUSING APPLICATION.**
 - **SELECT COURSES TO ENROLL AT BUUIC.**

SETTLING COST AND ADDITIONAL COST

- Student uniform
 - Female
 - White shirt (Short-sleeves): 190 - 330 baht
 - White shirt (Long-sleeves): 290 - 450 baht
 - Black pencil skirt: 280 - 450 baht
 - Black pleated skirt: 260 - 650 baht
 - Belt, emblem, and other accessories: 200 - 400 baht per set

**Please note the price varies by size. The sizes available range from XS to 6XL.

SETTLING COST AND ADDITIONAL COST

- Student uniform
 - Male
 - White shirt (Short-sleeves): 270 - 480 baht
 - White shirt (Long-sleeves): 290 - 550 baht
 - Black trousers: 360 - 850 baht
 - Belt, emblem, and other accessories: 200 - 400 baht per set

**Please note the price varies by size. The sizes available range from XS to 6XL.

+

เจีย



BUU40

ท่า ชาทะมีนา

วิทยาลัยนา

เพ็ญ



BUU28

ปุณญาพัฒน์ เกษตรวรรธน์

วิทยาลัยนานาชาติ

ส์



BUU32

า ชุมช่วย

คณะศึกษาศาสตร์

SETTLING COST AND ADDITIONAL COST

- Dining
 - Cost per regular meal = 40 - 60 baht
 - One day: 3 meals X 60 = 180 baht
 - One month: 31 x 180 = 5,580 baht



SETTLING COST AND ADDITIONAL COST

- Traveling on-campus and off-campus
 - Motorbike taxi usually costs 10 – 30 baht per ride depending on the distance.
 - There are minibusses and vans available around campus if you would like to travel to Bangkok, Pattaya, and other cities. The prices range from 100 – 300 baht per ride.

SETTLING COST AND ADDITIONAL COST

- Visa extension fee is 1,900 baht.
- Re-entry visa
 - Single re-entry is 1,000 baht.
 - Multiple re-entry is 3,800 baht.



SETTLING COST AND ADDITIONAL COST

- Bed set and other necessities
 - Bed sets can vary depending on the quality. The price ranges from 500 – 1,000 baht.
 - Other necessities, such as soaps, napkins, kettles, plates, and utensils, may cost around 500 – 1,000 baht.

OTHER EVENTS AND STUDENT ACTIVITIES

- Wai Kru Ceremony
(Teacher Appreciation Day)
- Songkran Festival
- Halloween
- International Music Festival
- Prom Night
- Sports Day
- Field Trip



ONE-DAY TRIP

- BUUIC will arrange a one-day trip for all exchange students.
- It will be either in Bangkok or in Pattaya.



PARK-IN NIGHT MARKET

- Opens on Thursdays, Saturdays, and Sundays.
- Opens from 17:00 until late at night.
- Walking distance (1.5 kilometers / 15 mins)
- Search 'The Park In Market' on Google Maps.







BUIC
BURAPHA
UNIVERSITY
INTERNATIONAL
COLLEGE





BUIC
BURAPHA
UNIVERSITY
INTERNATIONAL
COLLEGE





BUIC
BURAPHA
UNIVERSITY
INTERNATIONAL
COLLEGE







BUU
BURAPHA UNIVERSITY
WISDOM OF THE EAST

IC
INTERNATIONAL
COLLEGE



BUUIC
BURAPHA
UNIVERSITY
INTERNATIONAL
COLLEGE



INTERNATIONAL HOUSING

I-HOUSE & U-HOUSE



HOUSING - REMARK!

- The students should prepare and bring their own bed set. The bed size is 3ft. single. BUUIC would recommend that students bring personal pillows, pillowcases, bed sheets, and blankets. If the students need this service from BUUIC, the bed set is about 500 - 1,000 baht.
- The advanced electricity is the lump sum payment. If the students use the electricity units more than the advanced/paid amount, 6 baht per unit will be charged.

HOUSING – IN ROOM AMENITIES, FACILITIES, & SECURITIES

- Furniture including bed, desk, chair, wardrobe, and bookshelf
- Air Condition
- Electric Water Heater
- Wi-fi Internet Access
- Study Room
- Fitness and Basketball Court
- Coin-Operated Water Filling Machine
- Coin-Operated Washing Machine
- Lawson 108 (Mini Mart)
- 24 hours Security Guards
- CCTV
- Fingerprint Biometric Door Lock Scanner

HOUSING - NOTIFICATION OF RESIDENCE FOR FOREIGNERS

- It is a must to complete the notification of residence for foreigners to immigration when students first move into BUUIC housing. BUUIC will facilitate the students with this matter.
- Please don't worry :) However, if the students stay at a dormitory or apartment off- campus, the students will have to
- contact the landlord about this on their own.

HOUSING - RULES, REGULATIONS, AND GUIDELINES

- International House Office will be open from 08:30 - 16:30 hrs.
In case of emergency, please contact security guards.
- The public areas on the ground floor will be facilitated from 7.00 hrs. until 22.00 hrs.

HOUSING - RULES, REGULATIONS, AND GUIDELINES

- All activities are prohibited after 22.00 hrs. in order to lower down noise level and not to disturb other residential students.
- Non-residential students need to leave the area by 22.00 hrs. regardless of any circumstance.
- All residential students must be in their room by 22.00 hrs. Checking of room keys will be implemented by Security Guards, Resident Supervisors, and the Manager of the property. Any outsiders will be prosecuted after 22.00 hrs.

HOUSING – RULES, REGULATIONS, AND GUIDELINES

- Please scan the finger individually before entering the building. Do not gather together in one big group and enter the building in one lot.
- Any waste/rubbish can be placed in the trash room located beside the emergency exit. Please keep the rooms and housing environment clean / sanitized.

HOUSING – RULES, REGULATIONS, AND GUIDELINES

- 100 Baht will be charged for a new key. Making duplication of the room key is strictly forbidden. According to Article 7.2 in the contract. Anyone who disobeyed this regulation will be dismissed.
- All residents are responsible for any damage within the rooms in case of repairing, fixing, maintaining, and /or purchasing any auxiliary assets inside the rooms to uphold their condition.

HOUSING - RULES, REGULATIONS, AND GUIDELINES

- Smoking and taking alcoholic drinks are prohibited inside the buildings. If found, the students will be dismissed from International House, (No refund for rental fees and housing deposit), according to Article 5.4 in your contract. BUUIC will
- assume random checks in your rooms (at least twice a month without any notice). Please be aware that the students may find housing supervisors in their rooms at any time. This is for security and safety purposes.